

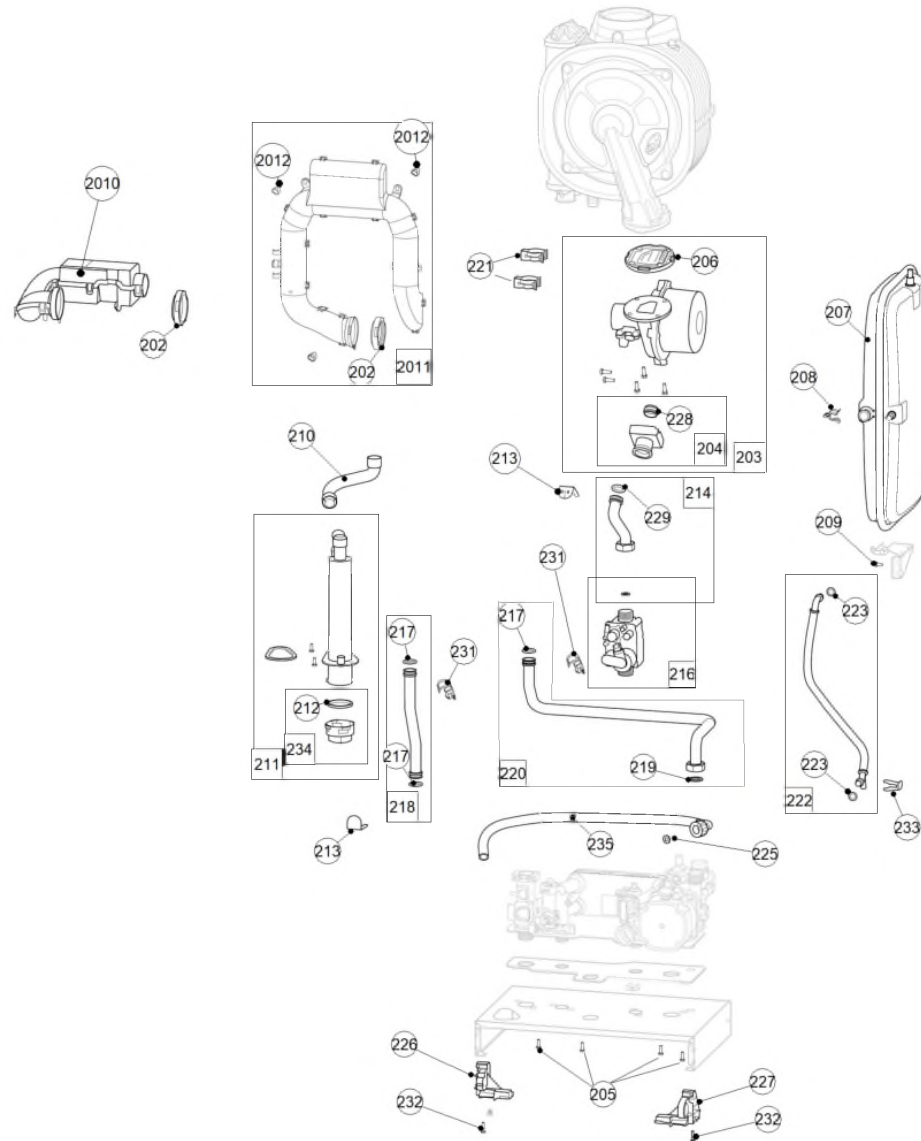

Boiler





Boiler

Code	Code GA	Quant.	Picture	Description	Remark
163	142442	7		Seal Ilea 3/4 - 20/27	->Solo 12 Solo 20 Solo 30
173	182566	182566		Coude (gaz) / Bocht (gas) / Winkelstück (Gas)	->Solo 12 Solo 20 Solo 30
202	142289	1		Silent seal Ilea	->Solo 12 Solo 20 Solo 30
203	988530	0		Fan seals and adapter 12 Ilea	12kw->Solo 12 -
203	988532	1		Fan seals and adapter 30 Ilea	25kw-> Solo 20 Solo 30
204	900328	1		Venturi adapter + seal Ilea	->Solo 12 Solo 20 Solo 30
205	190045	4		Sheet metal screw Ilea	TX20->Solo 12 Solo 20 Solo 30
206	142291	1		Valve seal Ilea	->Solo 12 Solo 20 Solo 30
207	188276	0		Expansion vessel 7l Ilea	7l->Solo 12 - -
207	188277	1		Expansion vessel 8l Ilea	8l-> Solo 20 Solo 30
208	110386	1		Expension valve clips Ilea	->Solo 12 Solo 20 Solo 30
209	190037	1		Screw 40x9,5 TORX Ilea	40x9,5 TORX->Solo 12 Solo 20 Solo 30
210	182517	1		évacuation pipe Ilea solo - combi	->Solo 12 Solo 20 Solo 30
211	976009	1		Siphon Ilea	->Solo 12 Solo 20 Solo 30
212	142203	1		Siphon seal Ilea	->Solo 12 Solo 20 Solo 30
213	100187	2		Clip D18 lg Ilea	D18->Solo 12 Solo 20 Solo 30
214	982019	1		Gas tube + sealing Ilea	->Solo 12 Solo 20 Solo 30
216	988117	988117		Vanne gaz + joint / Gaskraan + dichting / Gasventil + Dichtung	->Solo 12 Solo 20 Solo 30
217	142716	3		Seal 18x2.8 Ilea	ø int. 18x2,8->Solo 12 Solo 20 Solo 30
218	982601	1		départure Pipe + Sealing 2+1 Ilea	2+1->Solo 12 Solo 20 Solo 30



Boiler

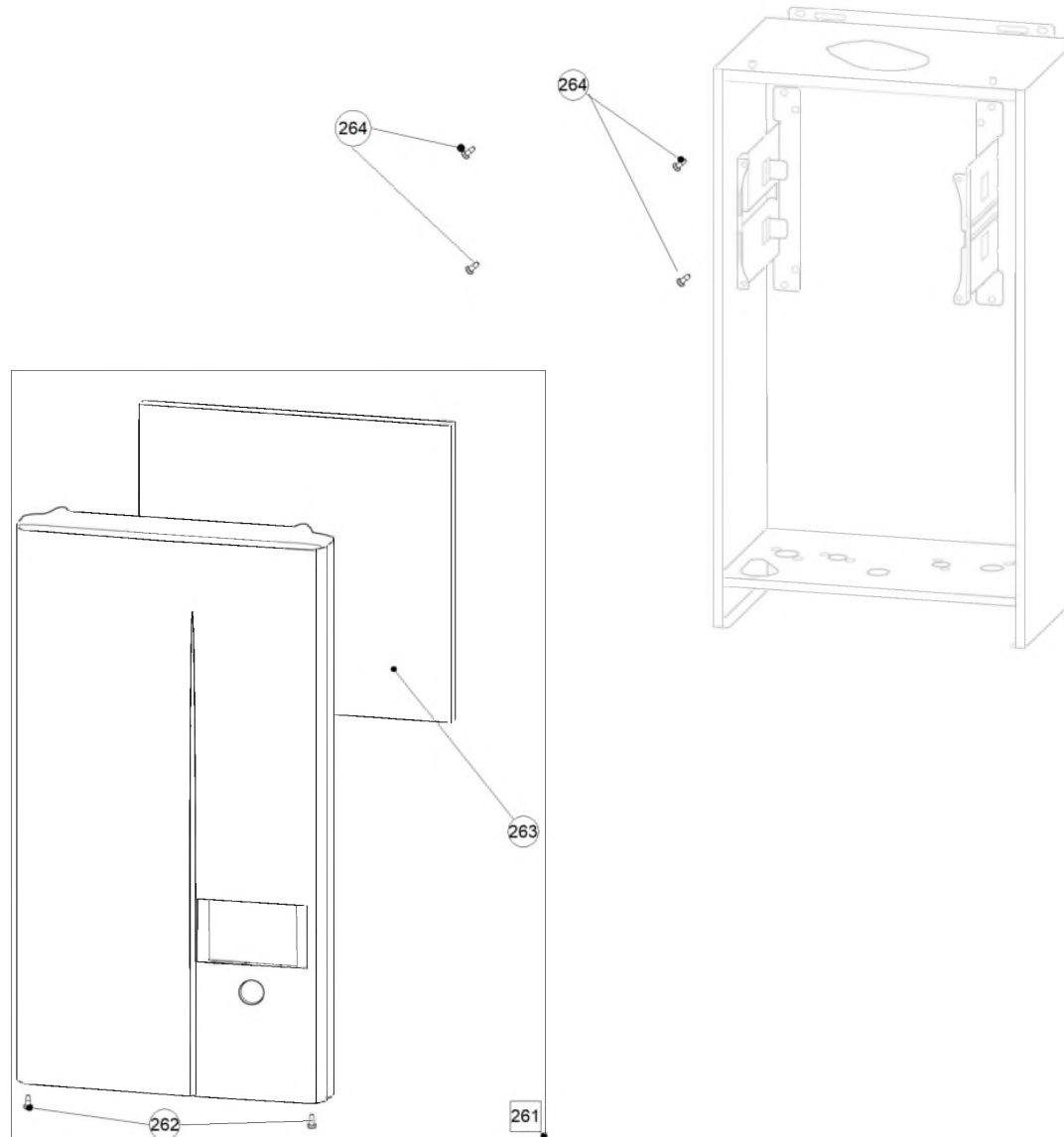

Code	Code GA	Quant.	Picture	Description	Remark
219	142442	5		Seal Ilea 3/4 - 20/27	3/4 - 20/27->Solo 12 Solo 20 Solo 30
220	982611	1		Return tube + seals Ilea	->Solo 12 Solo 20 Solo 30
221	110354	2		Clip Ilea	->Solo 12 Solo 20 Solo 30
222	982018	1		Exp flexible pipe + sealing Ilea	->Solo 12 Solo 20 Solo 30
223	142717	2		O-ring 9.5x2.7 Ilea	9,5x2,7->Solo 12 Solo 20 Solo 30
225	142218	1		Flat gasket Ilea	->Solo 12 Solo 20 Solo 30
226	174517	1		Pivot box left Ilea	->Solo 12 Solo 20 Solo 30
227	174516	1		Pivot box right Ilea	->Solo 12 Solo 20 Solo 30
228	142292	1		Venturi seal Ilea	->Solo 12 Solo 20 Solo 30
229	142795	1		O-ring 17,04x3,53 Ilea	17,04x3,53->Solo 12 Solo 20 Solo 30
231	198798	2		Temperature probe ø 18 Ilea	ø 18->Solo 12 Solo 20 Solo 30
232	190048	2		EJOT screws 40x16 Ilea	40x16->Solo 12 Solo 20 Solo 30
233	100185	1		Clip D10 lg Ilea	D10 LG->Solo 12 Solo 20 Solo 30
234	943051	943051	1	Bouchon + joint siphon / Stop + dichting sifon / Stopfen + Siphondichtung	->Solo 12 Solo 20 Solo 30
235	183355	1		Flexible évacuation valve Ilea	->Solo 12 Solo 20 Solo 30
2010	105020	1		Silencer Ilea	->Solo 12 - -
2011	974404	1		Silencer + seal & nuts Ilea	-> Solo 20 Solo 30
2012	122208	3		Nut for silencer Ilea	-> Solo 20 Solo 30

Casing











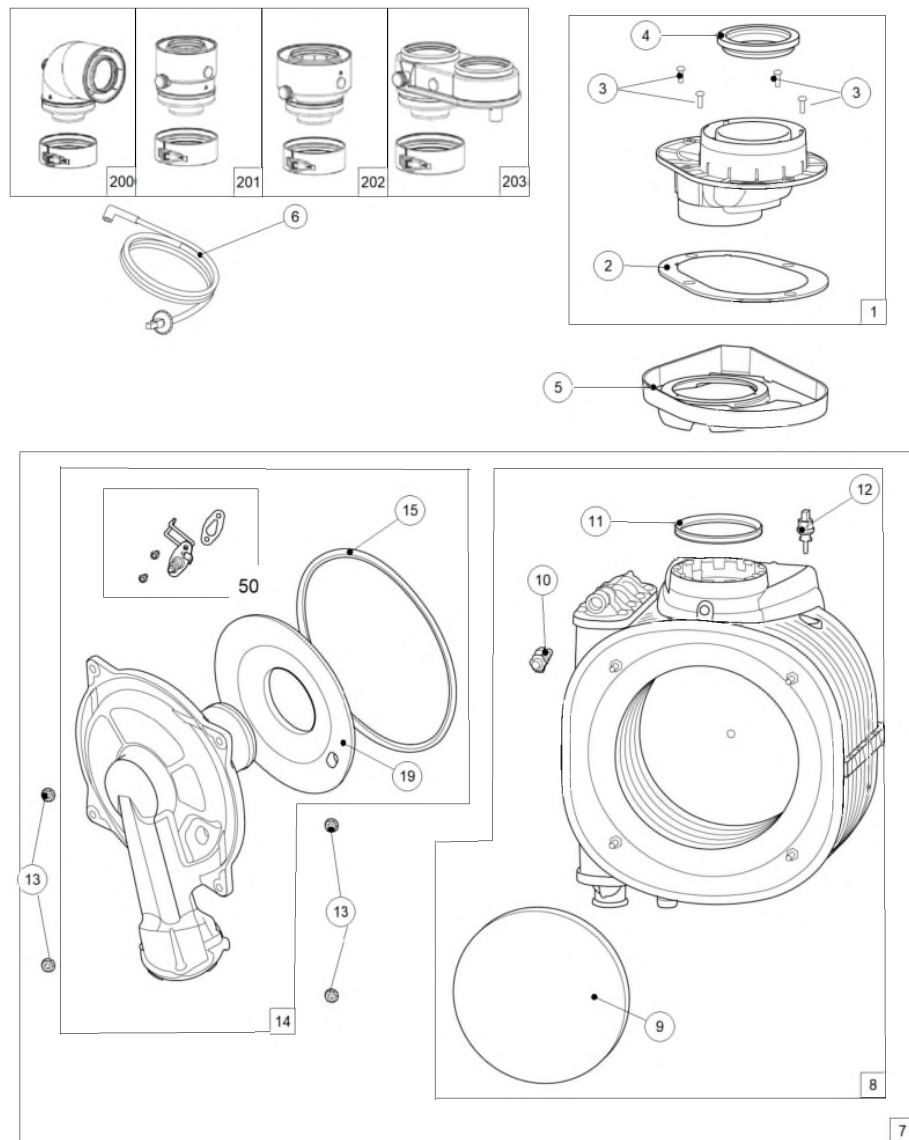



Casing

Code	Code GA	Quant.	Photo	Description	De --- A ---	Remarque
176	174511	2		Support mural	10-02-22-	
261	937401	937401	1	Façade ILEA SOLO + mousse / Voorkant ILEA SOLO + schuim / Vorderseite ILEA SOLO + Schaum	10-02-22-	Ep. 20
262	190049	2		Vis M4x12	10-02-22-	M4x12
263	141127	1		Mousse façade 20mm	10-02-22-	Ep. 20
264	190037	4		Vis 40x9,5 TORX	10-02-22-	Torx

Bumer + heat exchanger



Burner + heat exchanger

Code	Code GA	Quant.	Photo	Description	De --- A ---	Remarque
1 900598		1		Adaptateur fumées	10-02-22-	->Solo 12 Solo 20
2 141187		1		Mousse adaptateur BE	10-02-22-	->Solo 12 Solo 20
3 190045		4		Vis tôle	10-02-22-	->Solo 12 Solo 20
4 142296	142296	1		Joint adaptateur / Dichting adapter / Adapterdichtung	10-02-22-	->Solo 12 Solo 20
5 164561		1		Récupérateur eau pluie	10-02-22-	->Solo 12 Solo 20
6 109129		1		Câble d'allumage	10-02-22-	->Solo 12 Solo 20
7 122053		1		Échangeur + brûleur 3+1	10-02-22-	3+1->- Solo 20
7 122065		0		Échangeur + brûleur 2+1 Ilea	10-02-22-	(2+1) Pw->Solo 12 -
8 122013		0		Échangeur 2+1 Ilea	10-02-22-	(2+1) Pw->Solo 12 -
8 122051		1		Échangeur 3+1	10-02-22-	3+1->- Solo 20
9 140641		1		Isolant déélecteur	10-02-22-	->Solo 12 Solo 20
10 159063		1		Purgeur manuel	10-02-22-	->Solo 12 Solo 20
11 142476		1		Joint sortie échangeur d,80	10-02-22-	D.80->Solo 12 Solo 20
12 198787		1		Sonde sécurité fumée	10-02-22-	->Solo 12 Solo 20
13 122215		4		Écrou M6X1	10-02-22-	M6X1->Solo 12 Solo 20
14 159021		1		Porte froide brûleur 3+1	10-02-22-	3+1->- Solo 20
14 159022		0		Porte froide brûleur 2+1	10-02-22-	(2+1) Pw->Solo 12 -
15 142525		1		Joint porte froide	10-02-22-	->Solo 12 Solo 20
19 141036		1		Isolant porte froide	10-02-22-	-->Solo 12 Solo 20
50 923007	923007	1		Électrode d'allumage - ionisation + Joint + Vis / Ontstekings- en ionisatie-elektrode + Dichting + Schroef / Zünd- und Ionisationselektrode + Dichtung +Schraube	10-02-22-	-->Solo 12 Solo 20









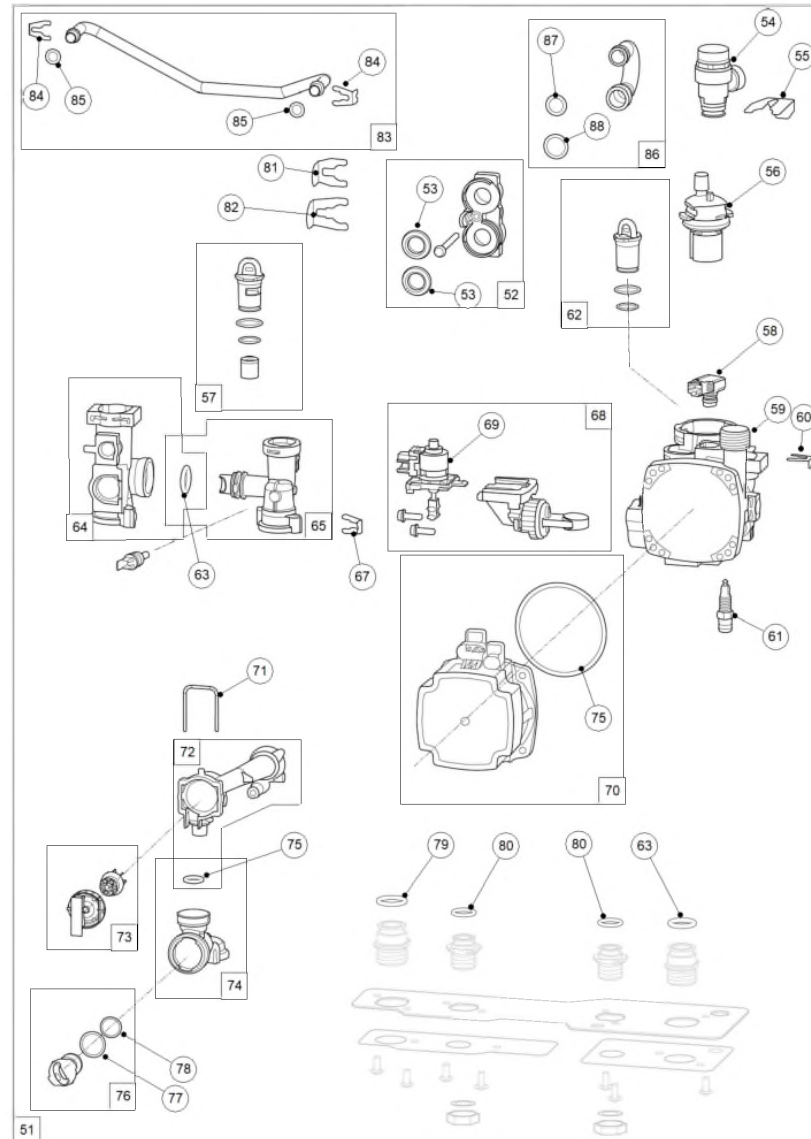





Burner + heat exchanger

Code	Code GA	Quant.	Photo	Description	De --- A ---	Remarque
194	160025	1			10-02-22-	-->Solo 12 Solo 20
200	A1007122	780267	0	Coude 90 °+ orifice -Ø (60/100) + Collier de serrage	10-02-22-	
201	A1007123	780268	0	Adaptateur + orifice -Ø (60/100) + Collier de serrage	10-02-22-	
202	A1007124	780269	0	Adaptateur + orifice -Ø (60/100) - Ø (80/125) + Collier de serrage	10-02-22-	
203	A1007125	780270	0	Twin Box PP + orifice Adapter -Ø (80/80) +Collier de serrage	10-02-22-	













Hydrobloc



Hydrobloc

Code	Code GA	Quant.	Photo	Description	De --- A ---	Remarque
51	943152	1		Hydrobloc Solo	10-02-22-	
52	100197	1		Adaptateur + joint	10-02-22-	
53	142459	2		Joint échangeur à plaques	10-02-22-	
54	174434	1		Soupape	10-02-22-	3 Bar
55	110123	1		Agrafe D18	10-02-22-	D18
56	159441	1		Purgeur	10-02-22-	
57	110121	110121		Clapet bipasse / Bypassklep / Bypass-Ventil	10-02-22-	250 vert
58	159813	1		Capteur de pression	10-02-22-	
59	135017	1		Bloc retour	10-02-22-	
60	110126	1		Agrafe D9	10-02-22-	D9 lg
61	190046	1		Vis de vidange	10-02-22-	
62	104719	1		Bouchon Solo-Combi	10-02-22-	
63	142789	1		Joint torique 17x4 Ilea	10-02-22-	17x4
64	135002	1		Groupe départ	10-02-22-	
65	135033	1		Groupe départ ECS	10-02-22-	
67	110124	1		Agrafe D9	10-02-22-	D9
68	150313	1		Vanne 3 voies + clapet	10-02-22-	
69	150331	1		Moteur vanne 3 voies	10-02-22-	
70	109984	1		Circulateur avec joint 6m	10-02-22-	6m
71	100196	1		Agrafe	10-02-22-	

Hydrobloc

Code	Code GA	Quant.	Photo	Description	De --- A ---	Remarque
72	119445	1		Logement débimètre	10-02-22-	
73	104737	1		Bouchon	10-02-22-	
74	135030	1		Groupe arrivée EFS	10-02-22-	
75	142792	1		Joint torique 12x3 Ilea	10-02-22-	12x3
76	104719	1		Bouchon Solo-Combi	10-02-22-	
77	142794	1		Joint torique 19x2 Ilea	10-02-22-	19x2
78	142793	1		Joint torique 15,6x1,78 Ilea	10-02-22-	15,6x1,78
79	142790	2		Joint torique 9,8x3,6 Ilea	10-02-22-	19,8x3,6
80	142791	2		Joint torique 16x3 Ilea	10-02-22-	16x3
81	110369	1		Agrafe D15	10-02-22-	D15
82	100187	1		Agrafe D18	10-02-22-	D18 lg
83	982617	1		Tube bipasse + joint	10-02-22-	
84	100185	2		Agrafe D10	10-02-22-	D10 lg
85	142717	2		Joint torique 9,5x2,7	10-02-22-	9.5x2.7
86	982616	1		Tube + joints	10-02-22-	
87	142294	1		Joint 14x3	10-02-22-	14x3
88	142716	1		Joint 18x2,8	10-02-22-	18x2.8

Electrical box

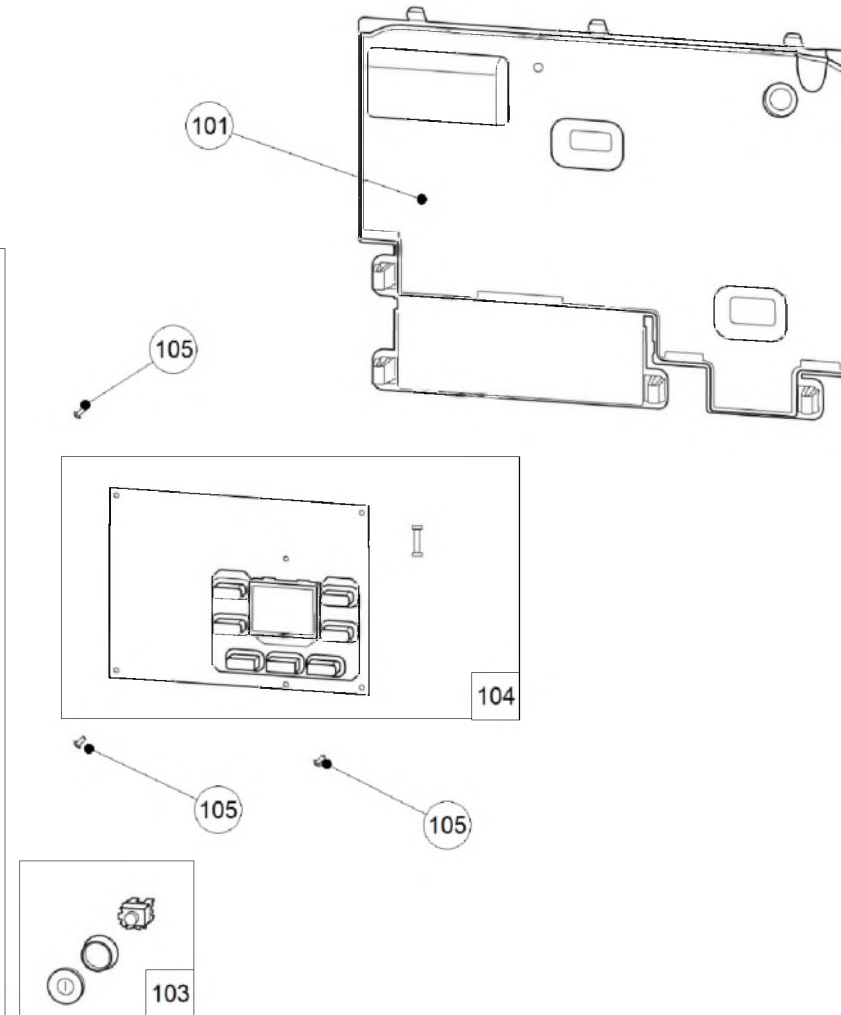
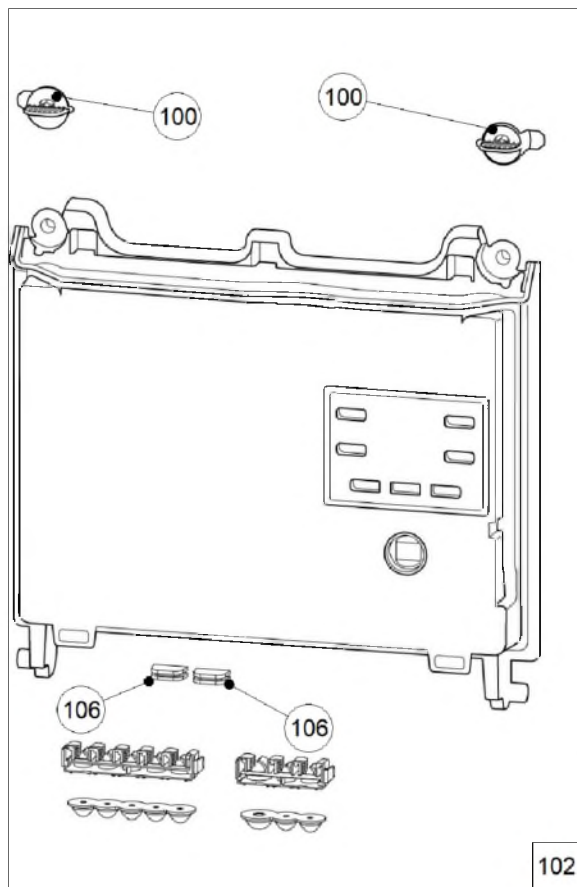



Electrical box

Code	Code GA	Quant.	Photo	Description	De --- A ---	Remarque
100	139228	1		Bouton 1/4 de tour	10-02-22-	V2
101	110412	1		Coffret Arrière V2	10-02-22-	V2
102	977100	1		Coffret avant	10-02-22-	ILEA
103	943021	1		Interrupteur M/A	10-02-22-	
104	909057	0		CONTROLLER ILEA 12 SOLO	10-02-22-	ILEA 12 SOLO BE
104	965434	1		CONTROLLER ILEA 20 SOLO BE	10-02-22-	ILEA 20 SOLO BE
105	190064	3		Vis carte de régulation	10-02-22-	
106	104743	1		Bouchon coffret électrique	10-02-22-	
107	199925	1		Fusible 15	10-02-22-	ou / of / oder T3.15AH250V

Wiring

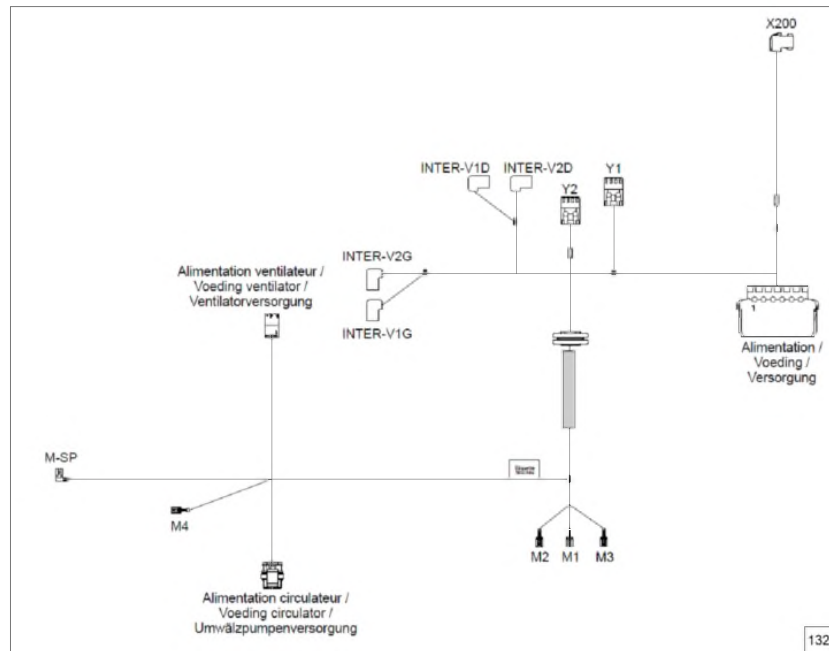
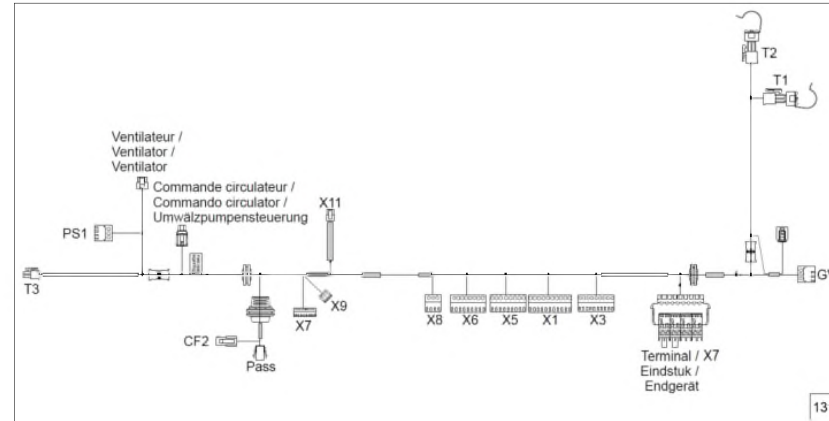



Wiring





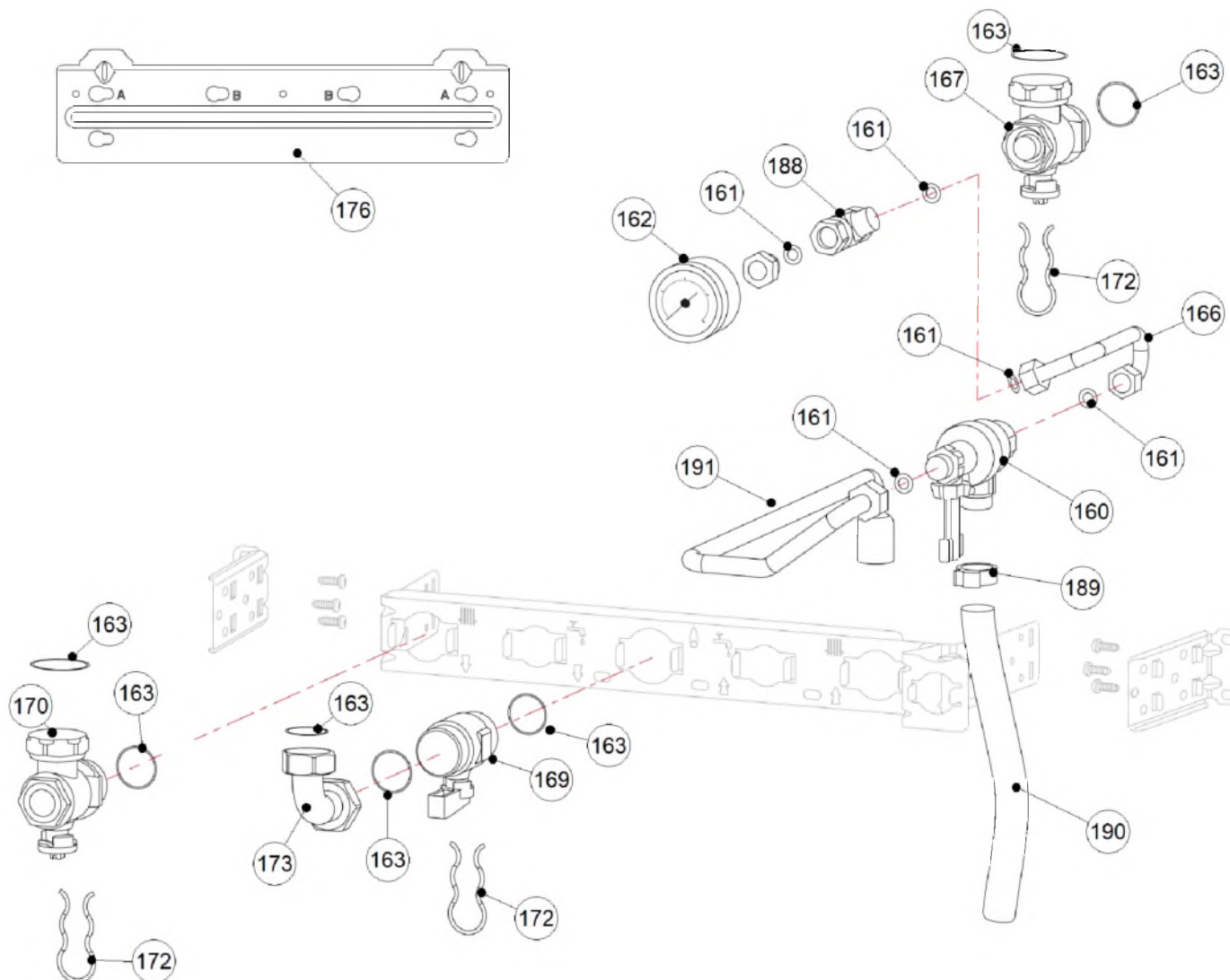





		Code	Quant.	Photo	Description	De --- A ---	Remarque
131		109369	1		Faisceau 24V Solo	10-02-22-	ILEA SOLO
132		109373	1		Faisceau 230V	10-02-22-	

Hydro connection kit (bottom connection)





Hydro connection kit (bottom connection)

Code	Code GA	Quant.	Photo	Description	De --- A ---	Remarque
160	119528	1		Disconnecteur	10-02-22-	
161	142912	6		Joint disconnecteur	10-02-22-	
162	149948	1		Manomètre	10-02-22-	
163	142442	7		Joint 3/4-20/27	10-02-22-	
166	182541	1		Tube sortie disconnecteur	10-02-22-	
167	188900	1		Vanne retour installation	10-02-22-	
169	188279	188279		Robinet gaz ARGB / Gaskraan ARGB / Gasventil ARGB	10-02-22-	
170	188903	1		Vanne départ installation	10-02-22-	
172	134607	3		Goupille	10-02-22-	
176	174511	2		Support mural	10-02-22-	
188	177546	1		Té 1/4"	10-02-22-	"1/4"''''
189	134608	1		Bague de serrage	10-02-22-	
190	182730	1		Tube évacuation	10-02-22-	
191	182731	1		Tube entrée disconnecteur	10-02-22-	