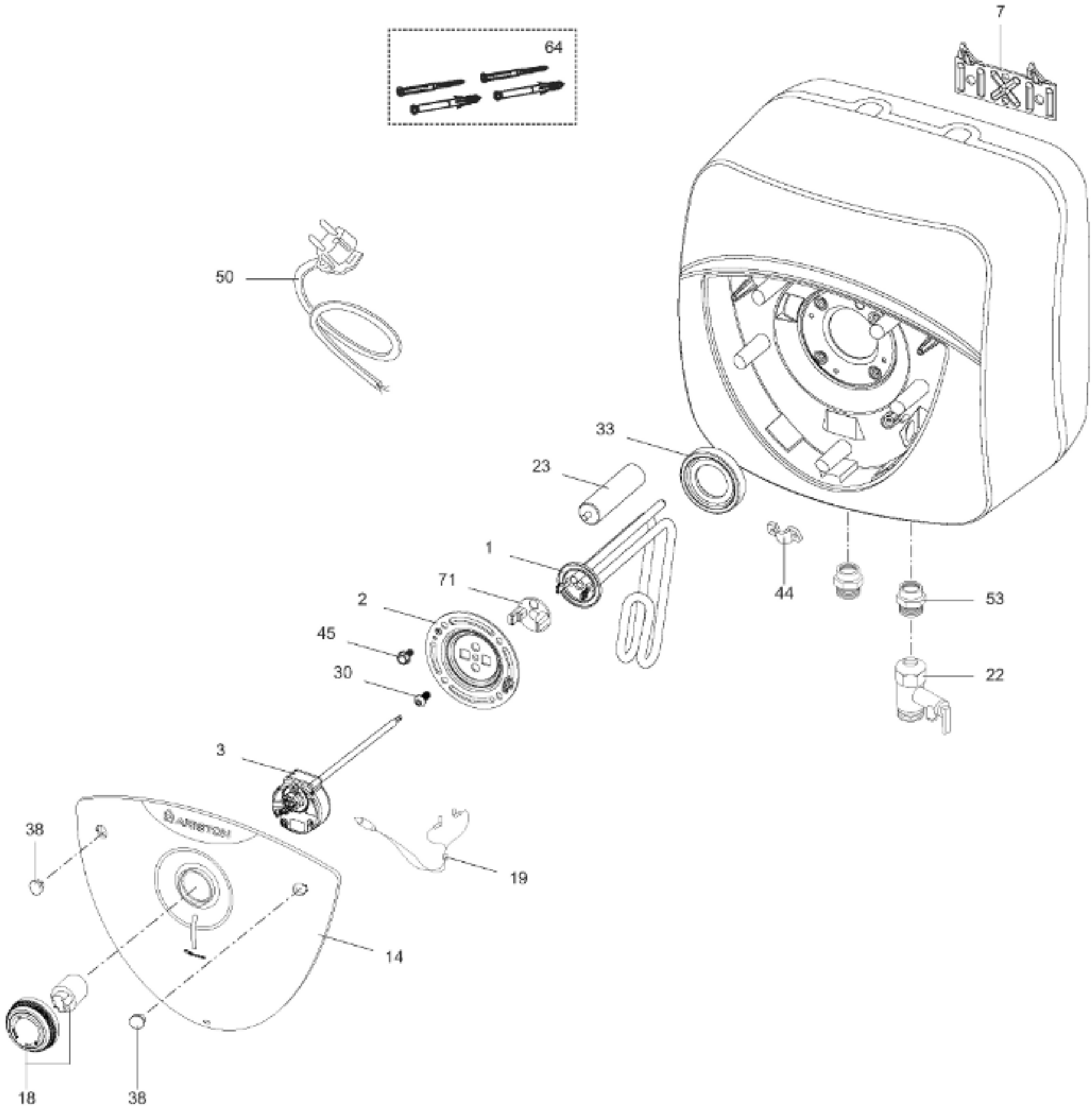

R8223998