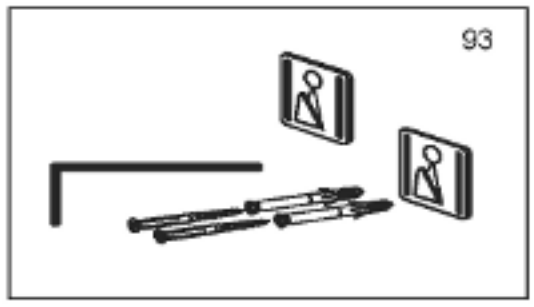

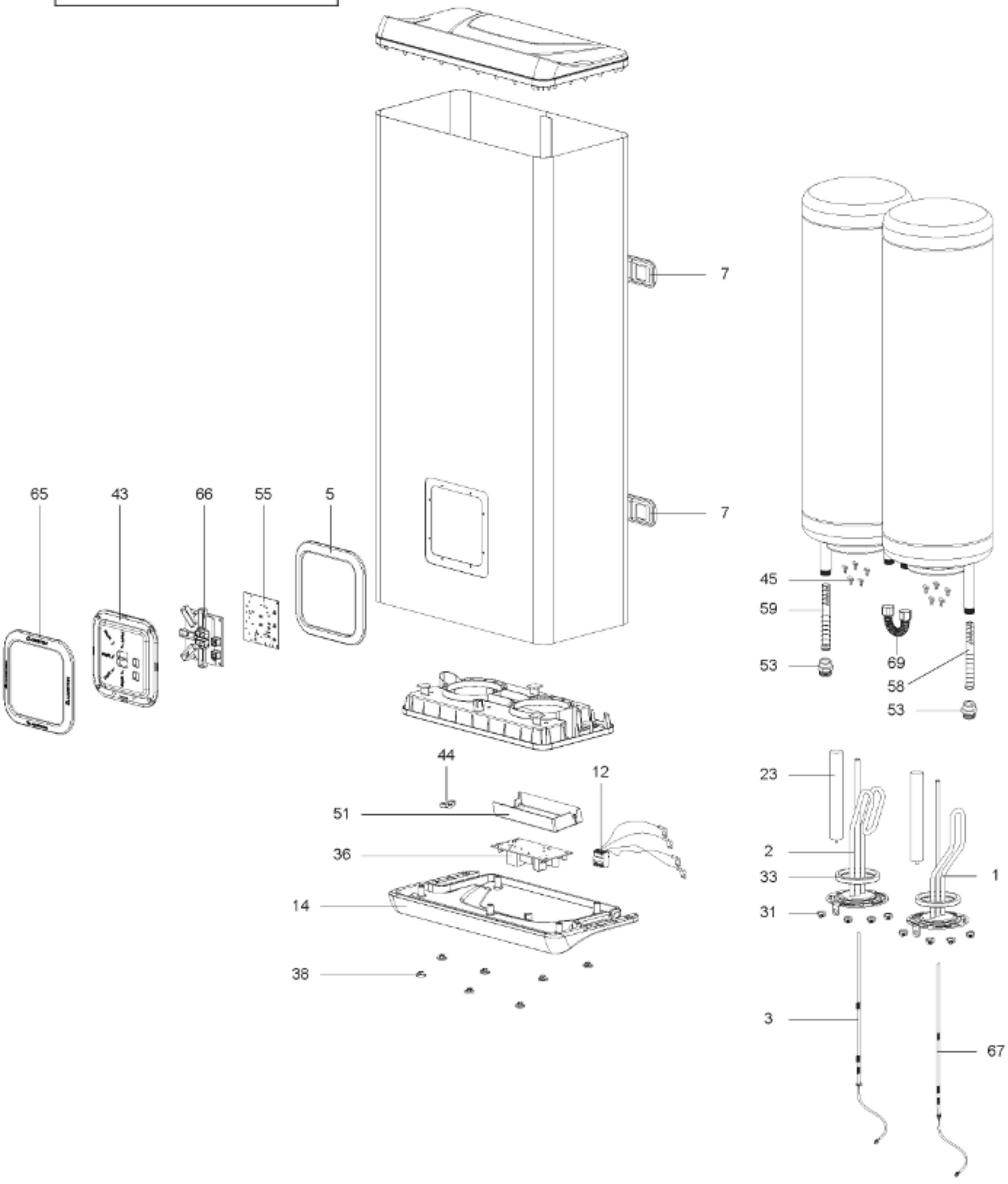

R8223437